Girl Scouts Bridge Ceremony & Court of Awards

The highlight of the 1974 Girl Scout year was held Thursday, May 23 when the highly impressive Bridge Ceremony and Court of Awards was held at the Appomattox County Intermediate School.

Speaker and announcer for the occassion was Margaret Thompson, Junior Consultant of the county Girl Scouts.

Musical accompanists for the ceremony was the Intermediate School Band under the direction of Mr. Frank Coffey.

Cited with special honor was Mrs. Gladys Moon completing 15 years with the Appomattox Girl Scout program. Mrs. Moon, retiring this year was presented with a gift and corsage.

Mrs. Thompson's theme was on the preparedness the scouting program offered. She stated that by being trained in preparedness prepares each girl for all things in life.

Twelve young Brownies took part in the Flying Up ceremonies, Crossing the scouting bridge & presented with their wings were: Donna D. Abernathy, Joanie Canada, Karen Doss, Susan Johnson, Tammy Johnson, Lina Lang, Norma Jean Morgan, Nancy Morris, Jil Noble, Tina Reynolds, Janet Thomas and Laura Walton.

Those girl scouts receiving awards were: Troop 357, Concord - Margie Shull, hospitality, active citizen, cook, songster — storyteller; Melissa Torbert - hospitality, active citizen, troop camper, pets, my home and housekeeper; Barbara Bryant - Pets, gypsy, my community, my trifoil, books, magic carpet, Indian lore, and personal health; Martha Carson, hospitality, songster, my home, books, active citizen and troop camper; Mellissia Wiggins, songster, my home, hospitality, my community, housekeeper, troop camper and health aid; Amy Roberts - hospitality, troop camper, active citizen, books, songster, my home & health aids; Lavoris Jackson- hospitality, housekeeping, songster, troop camper, my home and active citizen; Teresa Wariner-hospitality, active citizen, collector, pets, my home, troop camper and songster; Sonya McIvas - health aid, songster, hospitality, my home, troop camper and active citizen; Stephanie Ferguson- my home, hospitality, pets, songster,housekeeping, troop camper, active citizen, collectors and "sign of the arrow"; Beth Mathews - magic carpet, overseer, hospitality; Patty Dulka- my home, active citizen, books, magic carpet, my trefoil, songster, troop camper, hospitality, home-health and safety; Anna Martin - hospitality, songster, troop camper and my home. Troop 336 - Melinda Davis - collectors, needle - craft, health aid, home, health and safety, my home and community safety; Candy Farra - home, health and safety; Wendy Gugheur; Joyce Johnson; Caroline King; Sheila Mayberry; Terri Robinson; Cindy O'Brien;Darlene Howard - magic carpet; Virginia McCoy - health aid, home, health & safety, my home and community safety; Judy Martin - housekeeper, cooking, sewing and health aid; Michelle Martin, drawing & painting; Mary Ann Morgan - health aid, home, health & safety, my home, and housekeeping; Michelle Paulette - my home and health aid; Michelle Penn - magic carpet; Kathy Ragland - home, health & safety; Jill Franklin - health and housekeeper; Jane Eagle - health aid and pets; Ramona Gagheur - books, cooking and health aids; Brenda Coleman - drawing and painting, housekeeper, cooking and health aid; Cynthia Mayberry - health aid; helen Coleman art in the round, foot traveler, housekeeper, health aid, cooking, drawing and painting.

Also Kim Wade, books, health aid and pets; Debbie Johnson - cooking and health aid; Mary Lee Bryant, health aid; Donna Blazer - dancer, toymaker, cooking and health aid; Cynthia Lawhorne - books, collector, health aid, pets, water fun and housekeeper; Sandra Reynolds - cooking and health aid; Pam Fuller, health aid.

Research Education Service - American Cancer Society

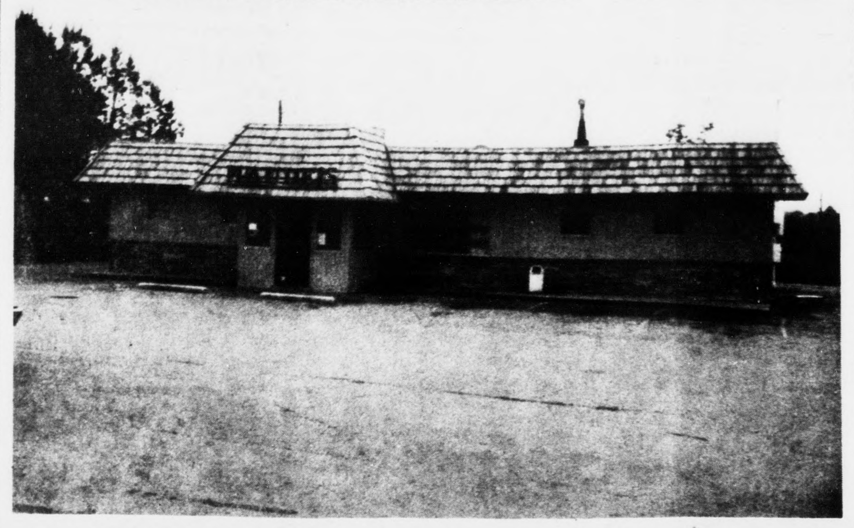

Maudes To Have Open House Sunday

The newly remodeled "Maudes Restaurant", shown above, will have an open house on Sunday, June 2nd. The remodeling of the exterior of the building has been completed as well as complete remodeling in the interior with wall-to-wall carpet, new tables, chairs, booths and kitchen work area.

Miss Vivian Chambers has recently been made "head cook" and is now in charg eof the kitchen.

Maudes, owned by Cook and Edwards, Inc., is managed by W. A. "Lum" Edwards who invites all friends to come by and see the "New Maudes" during their open house.

USDA Reports Changes In Beekeeper Indemnity Program

The U. S. Department of Agriculture recently proposed to increase indemnity payments to beekeepers whose bees are killed or damaged by pesticides used near their bee colonies.

The proposed new rates would be $22.50 for a destroyed colony (up to $7.50); $15 for a severely damaged colony (up $5); $5.50 for a moderately damaged colony (up 50 cents), and $5.50 for each queen nucleus destroyed (up 50 cents).

Other proposed changes in the indemnity program would:

1. Eliminate the option accorded beekeepers to have their indemnity payment computed on the basis of their net loss of income. All claims would be filed on the basis of flat rates of payment for each colony killed or damaged.

2. Discontinue payment for multiple losses suffered by the same colony within the calendar year. The beekeeper who suffers multiple losses of the same colony would be permitted to claim the most severe damage suffered by a colony during the year.

3. Require that the person inspecting the bee certify that the loss resulted from pesticides and was not caused by disease, starvation, or neglect. If the inspector cannot make this certification, the beekeeper must furnish the type of evidence now required such as statements from farmers, applicators, local government agencies, or colleges or univrsities to prove that pesticides caused the damage.

All other eligibility requirements for earning an indemnity - payment would remain unchanged.

The indemnity program was authorized by the Agricultural Act of 1970 and was extended through 1977 by the Agriculture and Consumer Protection Act of 1973.

Comments, suggestions or objections regarding the prosposed amendment are invited. They should be sent to the Deputy Administrator, programs, Agricultural Stabilization and Conservation Service, U. S. Department of Agriculture, Washington, D. C. 20250. All comments received before May 15, 1974 will be considered before final action is taken. Comments will be available for examination in the office of the Deputy Administrator, Administrator, Administrat i o n Building, Room 243-W, 8:15 to 4:45 week days.

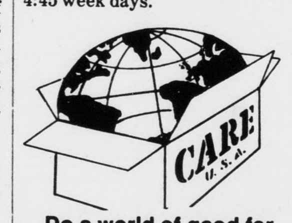

Do a world of good for hungry people. One check will feed, heal, educate.

CARE – New York, N.Y. 10016 or your nearest office

Of Interest To Vetcrans

John W. Bush, Director of the Ohio Veterans Bonus Commission, has requested all elements of the news media, veterans' organizations and every concerned citizen to assist the Commission in locating returned Vietnam Prisoners of War, eligable for the Ohio bonus.

"The only criterion ex-POW's must meet to qualify for a special bonus of $1000," he said, "is proof of 1 full year of Ohio residency immediately prior to entering service during the compensable perios of the Vietnam Conflict, from February 28, 1961, to July 1, 1973."

Bush stated that the Commission is using the official list complied by the Department of Defense when American prisoners were returned to U.S. military control.

"That roster," he said, "shows only an individual's home of record given on entering service. It has been some help, but we want to reach every one of Ohio's POW's wherever they are and apprise them of the [compen]sation the people of [Ohio] offer."

The director also [noted] a special $1000 cash [bonus] available to next-of[-kin of] Vietnam veterans de[clared by] U.S. Department of De[fense] Missing in action or k[illed in] action as a result of [hostile] service, if the veteran [met] the Ohio residency [require]ment.

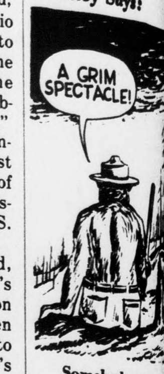

LET'S LOOK AT YOUR AUTO INSURANCE

With Farm Bureau Here's What You Get

--- Rock bottom rates to start with

+

---Second Car Discount [20% on liability and 10% on premium]

+

---Compact car discount (10% on liability---that's on Ve[gas,] Pintos, etc.)

+

---Driver training discounts for the youngsters (up to 10%)

+

Excellent claims service when you have a loss - and this plus.

FARM BUREAU'S MOTTO IS,

"The Best Possible Service At the Lowest Possible Co[st]"

We Do Our Best To Live Up T[o It]

Herbert H. Goo[de]

FRED JONES BUIL[DING]

Rt. 24 East, Appomattox

Phone 352-7851

Virginia Farm Bureau Mutual Ins.

Southern Farm Bureau Life Ins. C[o.]

Ward's Mobile Homes

Announcing

A Sale for June Brides

With purchase of any new Home at Lynchburg Ward's Sales Center, Wards will give the new bride a Sunbeam Vacuum Cleaner.

Marriage License will be proof for gift.

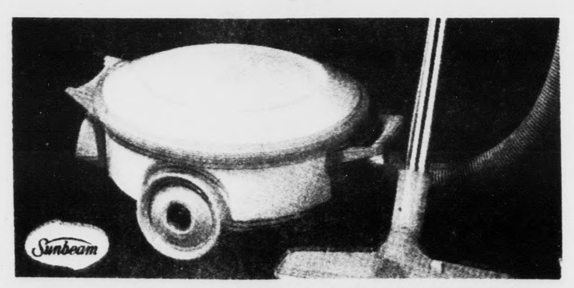

Quality

Large Inventory

Low Down Payment

Best Service

Ward's Mobile Home Sales

29 South Wards Road Lynchburg, Virginia

the Best to You CLASS OF '74

Gifts for Him		Gifts for Her	
Old Spice Gift Sets $1.49 - $4.00	Shower Soap with Cord $1.50	Baby Doll Pajamas $3.95	Slips $2.98 - $5[…]
Travel Kits $2.98 - $5.95	Bill Folds $2.98 - $5.00	Gown and Robe Sets $2.98 - $6.95	Panty-H[ose] $1.00 - $[…]
Cricket Cigarette Lighters $1.49	Boxed Handkerchiefs $1.00 - $1.19	Panties $1.29 - $1.49	Bibles $4.49
Socks (10-13) $1.00	Pajamas $3.79 - $6.98	Photo Albums $1.98	Bill fold[s] $2.98 - $[…]
T-Shirts $1.25	Westclock Watches $11.95 - $27.95	Dusting Powder $1.00 - $2.00	
		Custume Jewelry Pierced Ear Bobs, Pins and Neckl[aces] $1.00 - $3.00	

Inge's Dept. Store

MAIN STREET APPOMATTOX, VIR[GINIA]

PORK PICKIN'S
Appomattox Pork Producers

[Pie]dmont Pork Pro[ducers Ma]rket Hog Tele-Auc[tion] held on Monday at [...] The sale handled its [nu]mber of hogs, a total [...] with well over 250 [gra]ding number 1's and [a tot]al of eight packers [bidding] for the porkers. Top [price wa]s 27.50 per cwt.

[Nu]mber of producer [...] hog's by this sale is [...] to increase and with [...] we are very happy to [...] sponsored in our [...] more successful [...] passing week.

[Sou]th Central Feeder [Pig Sal]e Board met on [...] Farmville Livestock [...] discuss ways to [im]prove their already [succ]essful sale. Several [...] will be put into effect [in the] future.

[Ap]pomattox Producers [...] again in June to make [...] changes in their [...] in an attempt to [st]renghten and im[prove thei]r organization.

[...]-corn ration contin[ues to re]main at its all time low. [...] quite a strain on many [...].

[We are] sorry to report that [pr]ices continue to have to [...] a price gap between [...] wholesale and live hog [...] Still as the pressure [...] the producers prices [...consu]mer is not benefiting [...] as he or she should.

CALENDAR OF EVENTS

South Central Feeder Pig Sale June 6th

Farmville Livestock Market Market Hog Tele Auction June 10th

Farmville Livestock Market Appomattox Pork Producers Special Meeting Early June Date & place will be set by next week.

Fidelity To Sponsor Ag Export Seminar

LYNCHBURG, May - The International Department of Fidelity National Bank and the Virginia Department of Agriculture and Commerce will sponsor a Virginia Agricultural Export Seminar to be held Thursday, may 23, at Fidelity ational Bank in Lynchburg.

The one day seminar will feature Maurice B. Rowe, Secretary of Administration with the Governor's Office, as Keynote Speaker. His topic will be "The Future of U. S. Agricultural Exports."

The seminar will also include morning and afternoon panel discussions. The morning panel will discuss "Scope of Services - marketing, Fianance and transportation" with Dr. James E. Martin, Dean of Agriculture, Va. Polytechnic Institute, as moderator. panel members will include Dallas M. Coors, Resident Vice President with the Foreign Credit Insurance Association; Ludwell H. Huxter, Assistant Director of Trade Development, Virginia Department of Agriculture and Commerce; Jimmy Minyard, Deputy Assistant Sales Manager, U. S. Dept. of Agriculture, and John P. Tetzeli, Vice President, Internaitonal Dept., Fidelity National Bank.

"Virginia's Role in International Trade" will be the topic for the afternoon pane. S. Mason Carbaugh, Commissioner of the Virginia Department of Agriculture and Commerce will be moderator. Assisting him as panel members will be R. S. Ellis, IV, Va. Purebred Livestock International, Inc.; Roy B. Davis, Jr., Supervisor, Tobacco Marketing Activities, Va. Dept. of Agriculture & Commerce; Richard E. Driver, Export Manager, Rockingham Poultry Marketing Co-op Inc.; John Hickerson, Continental Grain Co., and John P. Middleton, Jr., Livestock Dealer.

Lewis B. Goode, Jr., President of Fidelity National Bank, will welcome those attending the seminar. James A. Nolen, Vice President and Agricultural Services Officer of Fidelity, will present the summary.

The seminar will begin at 9 a.m. on the Eighth Floor of the Fidelity National Bank building and will adjourn at 3:30 p.m.

P-TA Officers Installed For Appomattox Middle School

Meeting last week in regular session, officers for the Parent-Teacher Association for the Appomattox Middle School for the 1974-75 school term were installed.

Shown above, left to right, are Mrs. Robert McFadden, secretary; Rev. R. Q. Lawing, 1st vice president; and Mrs. June Chenault, president. Not available for picture were Lloyd Richardson, 2nd vice president and Lloyd Vaughban, treasurer.

Wheeler Wins Award

Thomas B. Wheeler has been named area winner of the FFA Foundation award for swine production. Tommy, 17, is the son of Mr. & Mrs. Ben D. WHeeler, RFD 2, Appomattox.

An Appomattox County High School junior, Tommy is herdsman for Mr. John L. Wilson. In hs work at "Wilson's Landing", he has much of the responsibility for the care of more than 22 animals.

His accomplishments will be considered along with those of five other area winners for the state award. Presentation of the award will be a feature of the State FFA Convention at Blacksburg June 17-20.

Big Horn Markets, Inc.

Concord, Virginia

Valleydale Picnics lb. 69¢

Potatoes	10 lb. bag	$1.49
Squash	2 lbs.	29¢
Cukes	2 for	29¢
Mayonnaise	Kraft - Qt.	99¢
Hi C Orange or Grape Drink	2 for	79¢
Lipton Ice Tea Mix	24 Oz. Jar	$1.09
Shasta Can Drinks	6 for	79¢
Sausage	Valleydale 12 Oz.	69¢
Bananas	Lb.	17¢
Oranges	5 Lb. Bag	69¢
Saltines	Dixie - 1 lb. box	43¢
Salad Dressing	Kraft-French or 1000 Island 8 Oz. Bot	35¢
Tea Bags	Lipton's - 48's	69¢
Cake Mixes	Duncan Hines Yellow, Devil Food, Lemon	59¢
Chip Ahoy	Nabisco - 15 Oz.	69¢
Ivory Liquid	22 Oz. Bottle	59¢
Divided Plates	China Foam 2 For	69¢
Gulf Lite	qt.	43¢
Gills Coffee	lb. bag	99¢

A NEW SOUND IN TOWN
PREMIERING SUNDAY, JUNE 2nd AT 12NOON

W T T X

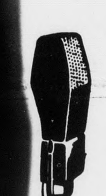

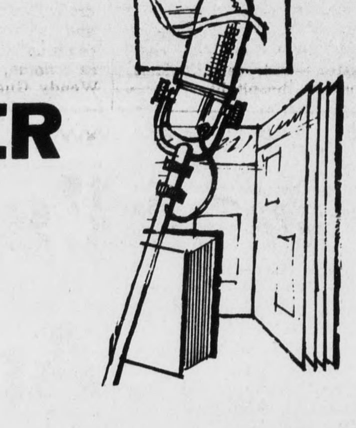

1280 ON YOUR DIAL 1000 WATTS OF POWER

Phone Number 352-8353

Sign on Daily at 6 a. m. until local sunset.

Serving Historic Appomattox County and YOU

Listen for:

ABC News at 55 before the hour Local and State News on the ½ hour from United Press International.

Va. Network of Virginia News and Farm Reports Weather, Sports, Farm News and your kind of music, country, popular, gospel and Rock.

Hear: Jody Rainwater, Ray Sheapard, Mark Carter - Howard Cosell, Sports.

COME TO THE

WTTX OPEN HOUSE

Sunday, June 2nd, from 1 to 5 p. m.

FREE Gifts for all who stop by Free Refreshments

Tour your new Radio Station for Appomattox and meet our friendly staff.

Studios located beyond Bible Baptist Church about ¾ mile north of Appomattox. Look for our sign.